ANKARA SOSYAL BİLİMLER ÜNİVERSİTESİ
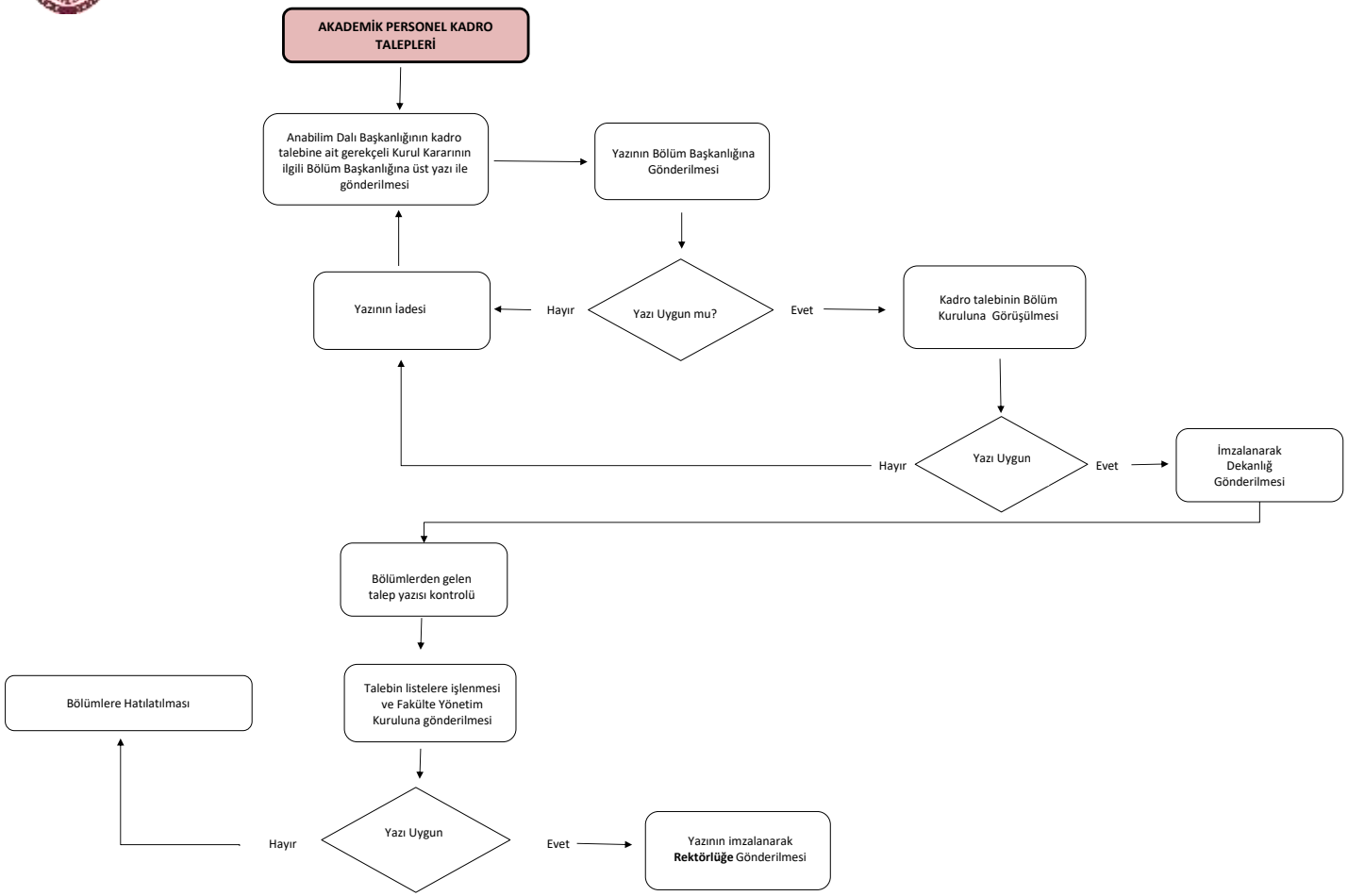
İlahiyat Fakültesi