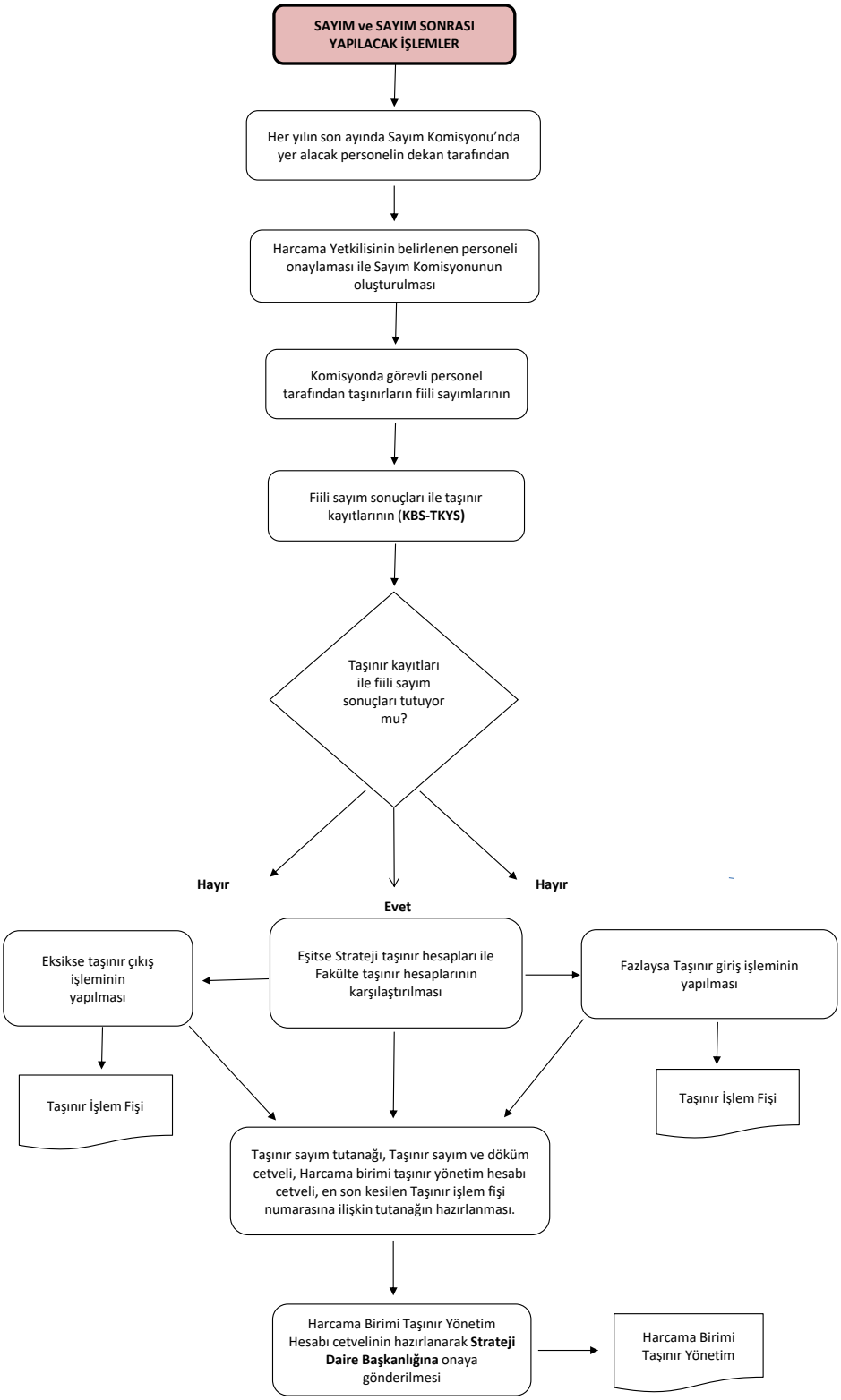ANKARA SOSYAL BİLİMLER ÜNİVERİSTESİ
İslami İlimler Fakültesi